

CRISTINA SPINEI

WALL FLOWERS
viola

CRISTINA SPINEI

WALL FLOWERS

Commissioned by Intersection Ensemble as part of their LISTEN initiative

Inspired by the art of Nashville-based design duo New Hat

ABOUT THE MUSIC

Minerva in Candy Stripe - I love the swooping lines juxtaposed by the fixed, interlocking circles in this design. The viola mimics the motion of this pattern, starting with a free-flowing scale and diving into a higher repeated motive. I wanted to capture the back and forth between movement and stasis.

Wired - The actual title of this design is Tree of Life. I decided to call it Wired for two reasons: the lines resemble electronic circuits and this design is hanging up in Nashville coffee shop 8th and Roast. The viola's music for Wired is rhythmic and bright, mimicking the energy and exuberance of this pattern.

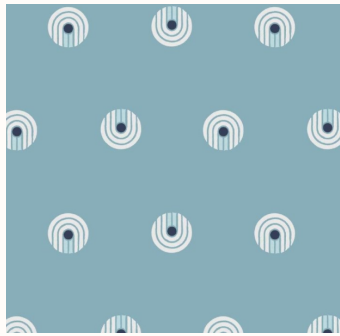

Suspended in Blue (Dot Comb - Blue) - Every Suite needs a slow movement and this relaxing, minimal design was the perfect inspiration for an adagio viola moment. The music starts high in the viola's register with a pensive melody that slowly meanders toward darker colors. It settles back up high, remaining suspended in its melancholic reflection.

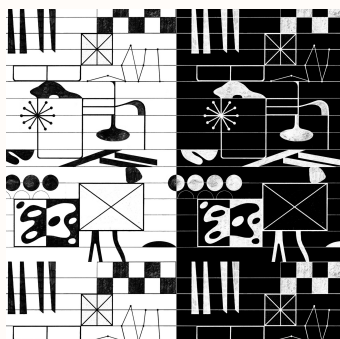

Black & White - This design reminded me of experimental music notation so I wanted to bring an element of extended techniques to this movement. Black & White uses glissando, pizzicato, and my favorite – chopping, to illustrate the contrast between sound and silence. I imagine the violist looking at this wallpaper while playing and translating it into sound.

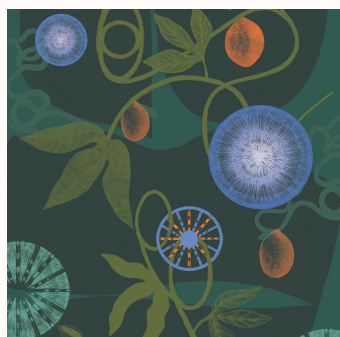

Wall Flowers - The flowers in this design are passion flowers, the state wildflower of Tennessee. To keep with the theme, the music is inspired by our state song *Tennessee*. I chose Wall Flowers as the title for the entire suite because of this pattern and because I think of the viola as a shy instrument. It has a special beauty and power that I hope comes across in this piece.

Commissioned by Intersection, inspired by New Hat

1. MINERVA IN CANDY STRIPE

Cristina Spinei (2020)

♩ = 88

mf

4

7

f

10

mp

13

f

16

sub. mp *mf* *f*

19

mp leggero *poco rit.* *p*

2. WIRED

1 $\text{♩} = 112$

f playfully *mf*

5

f

10

14

mf *f*

18

23

27

pizz.

3. SUSPENDED IN BLUE

♩ = 63
sul tasto

1

mf freely > mp > p

7

norm.

mf > poco f >

12

sul tasto

mp > molto rit. p > pp

4. BLACK & WHITE

$\text{♩} = 72$

1 *pizz.*

f *mf*

5 *arco*
chopping

mp *p* *ff* *mf* *f* *mf*

8 *f* *mp*

11 *arco* *sul tasto* *norm.*

ff *p* *f*

14 *sul tasto* *pizz.*

p *f* *mf*

17 *f* *ff*

5. WALL FLOWERS

1 $\text{♩} = 66$

mf mysteriously

4

mp *mf* *f*

7 *poco rit.* *A tempo*

mp *p* *mf*

10

f

12

p

15 *poco rit.* *pizz.*

f *pizz.*